Chestnut | Townhome, 2 Bedroom + Loft, 2.5 Bath, 2-Car Tandem Garage with Storage

theOVERLOOK

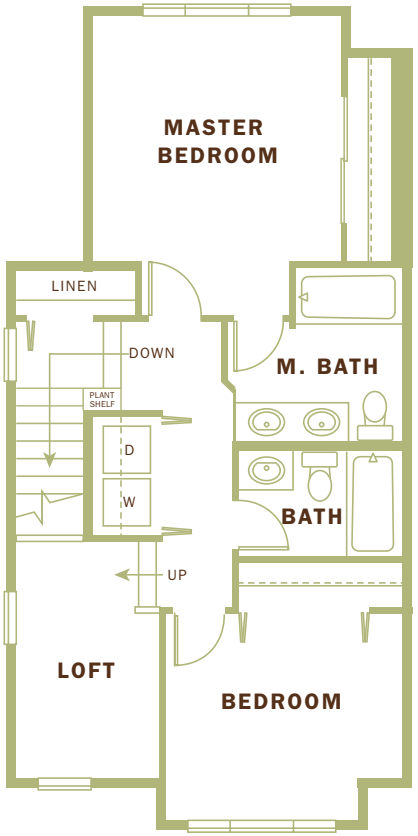

Upper Level

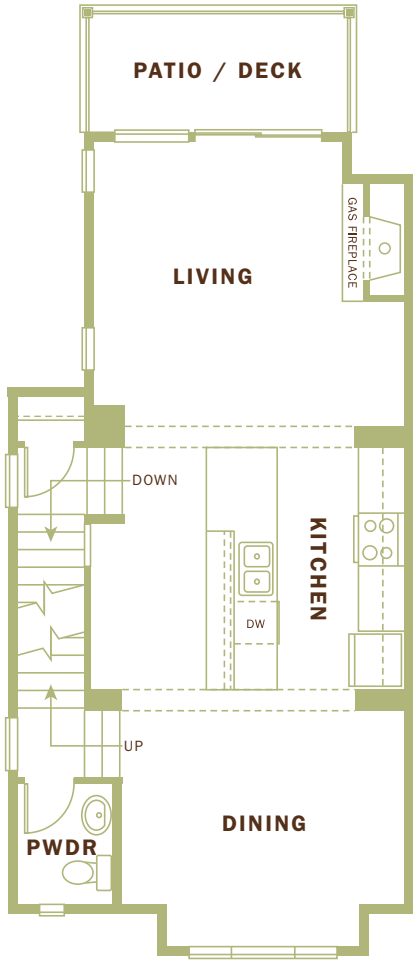

Main Level

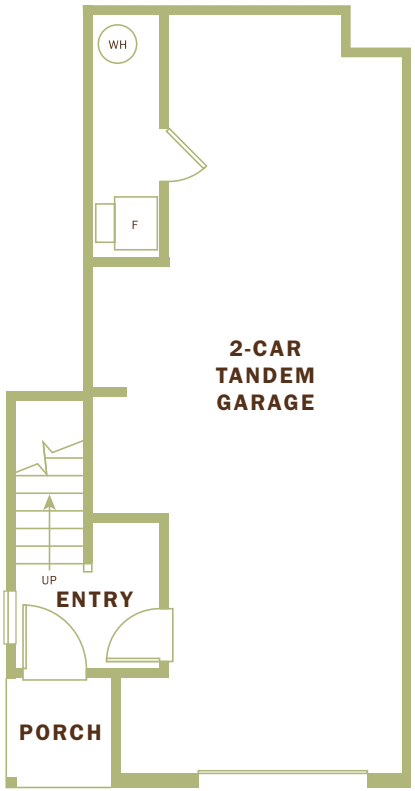

Entry Level

POLYGON NORTHWEST COMPANY

CASCADIAN SOUTH LLC. | 503-226-7292 |

Entry, stairs, volumes, decks, porches, windows and square footage may vary per exterior style. In a continuous effort to improve its products, the builder reserves the right in its sole discretion to make changes or modifications to maps, plans, specifications, materials, features and colors without notice. All maps, plans, landscaping and elevation renderings are artists' conceptions and are not to scale. Each of the Polygon Northwest communities is developed by a separate limited liability company (LLC) or is a separate corporate entity. 07/09 CCB#163013

The Overlook at Timberland - Information Center
575 NW 118th Avenue, Portland, OR 97229
503-641-1904 Phone, 503-641-2130 Fax
www.LiveAtTimberland.com